

# SUITE FOR SOLO VIOLA

by *Richard Anderson*

ANDANTE (♩ = 72)  
(CON SORDINO)

ALLEGRO (♩=120)

II. *mf* *p* *mf*

*f* *mf* *f* *p*

*f* *ff*

*f* *mf*

*f* *mf*

*ff* *mf* *p* *pp*

*pp* *p* *mf*

*Pizz.* *Arco* *p*

*f* *mf* *p*

(5)

3  
4 HT 5 1 2 3 4

ADAGIO (♩=60)

III

*p* *8VA BASS*

*mf*

*mf* *p*

*mf* *8VA BASS* *f* *p*

*f*

*p* *mf* *p* *mf*

*p* *mf*

*ord.* *mf*

*2:25*

SEMPRE Pizz. (♩=92-96)

IV. *mf* *f*

*sf* *mf* *f*

*f*

*f* **MOLTO RIT.**

*ff* *mf* *f* **MOLTO RIT.** **A Tempo** **PIÙ MOSSO**

*f*

*p*

*p*

*f* *p* *pp*

*mf* *f* **MOLTO RIT.**

(Ula, Suite) *mf* (5) *f*

1:07

Molto ALLEGRO (♩=138)

(Arco)

(7)

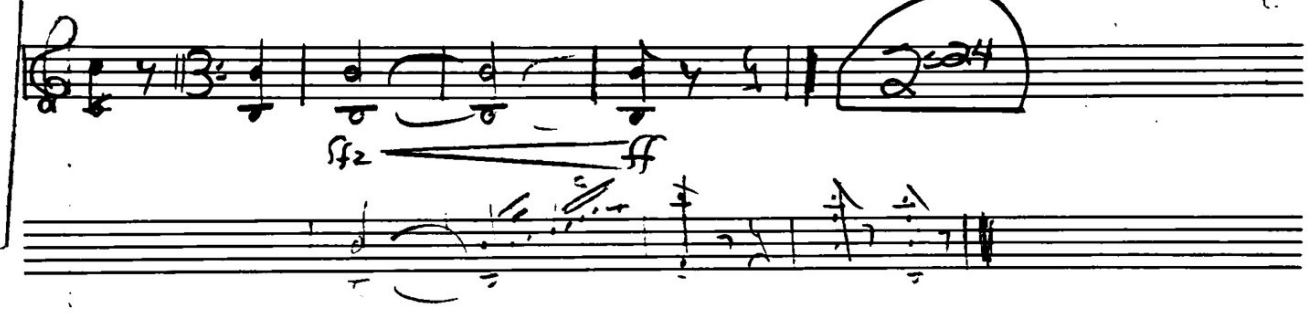

L.A. 1-4 APR. 64

9:31

9:31

→ VLA. Suite -

(8)

120.02  
5.70  
1 5 = 2