

1957

# FUGUE IN G

A

Handwritten notes

6)

11

16

A.  
S.

20

24

A.B.

END OF EXPOSITION

30

31

34

STRETTO

S.

37

R.

S.

SUA

40

43

B

47)

A

3

51)

B.R.

A.R.

55)

3

Episode

EPISODE

69

73

78

85

Episodic

90

99

110

113

116

8va

B

120

C

124

127

RED.

11

This is a handwritten musical score for guitar, consisting of several systems of staves. The notation includes treble and bass clefs, various note values, rests, and dynamic markings. Key annotations include '8va' at the top left, 'B' and 'C' above the first system, 'RED.' in the middle system, and '11' in a box at the bottom right. The score is divided into measures by vertical bar lines, with some measures containing complex chordal structures and melodic lines. The handwriting is clear and legible, typical of a composer's or arranger's draft.

INVENTION FOR PIANO

Michael Anderson

ALLEGRETTO (♩ = 136)

Ep 1

S. d. c. s. (INU. 10<sup>13</sup>)

Ep 2 (Ep. 1, VARIED IN CON. MOTIV.)

SUB. IN CON. MOTION

(21)

Ep. III (FRAGMENTATION OF SUB. MOTIVES)

(25)

(29)

SUB. IN AUG.

Ep. IV (Ep. I, VARIED)

(33)

(37)

SUB de C.S.

(61)

mf 5

(64)

cresc f

RUA BASSA

Los Angeles,  
24 January, 1954

# A 3-Part Invention for Trio.

*Haydn  
Cuba*

**MODERATO** (♩ = 78)

Free Episode

CHILDREN PLAY-IN NEXT  
 LAST - 3<sup>rd</sup> VOICE INVENTION FOR PIANO

which should employ both 3<sup>rd</sup> & 4<sup>th</sup> with 2<sup>nd</sup>  
 other melodic, 1<sup>st</sup> & 10 combined.  
 somewhere frequent "bold & interesting" modulation  
 passages which show up 1<sup>st</sup> & only  
 should be passage where 2<sup>nd</sup> voice which in 8+10  
 both appear 3<sup>rd</sup> or 6<sup>th</sup> appear.

the final stanza

STRETTO FUGUE

A- Michael Anderson

S.  
R.  
S.

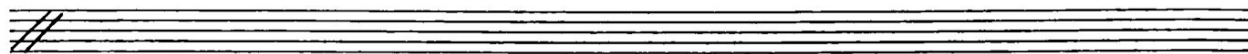

Ep. (2 PT. CANON)  
COMBS  
Dux  
in 5. m. inst.

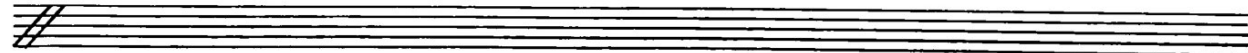

VARIED SUBJECT  
S-INVERTED

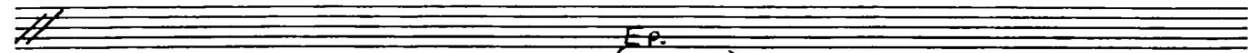

Ep.  
(3PT CANON)

RTD.

15 March 1959

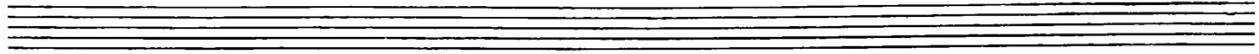

**D** **DOUBLE FUGUE**

FOR PIANO

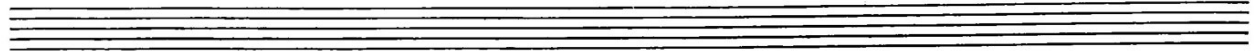

*Michael Anderson*

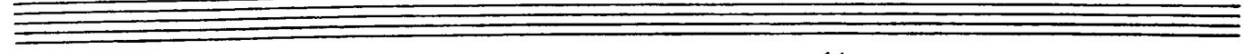
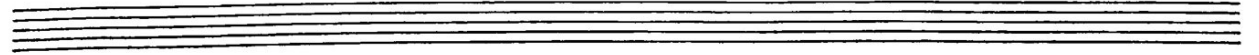
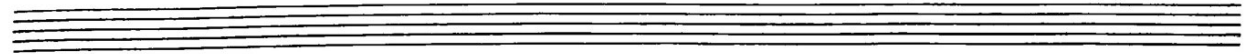
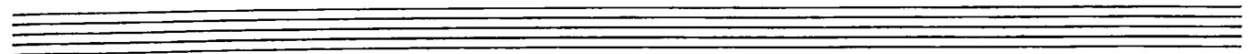
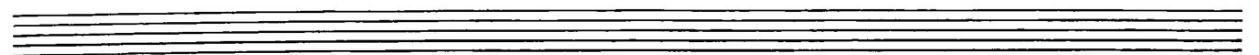
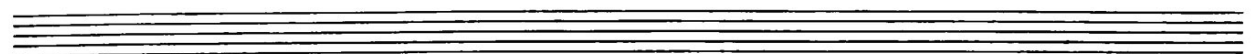
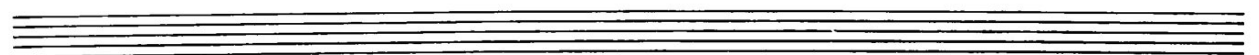
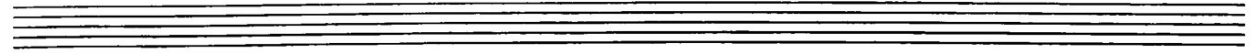
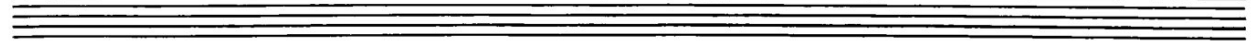

ALLEGRETTO CON MOTO (♩=90)

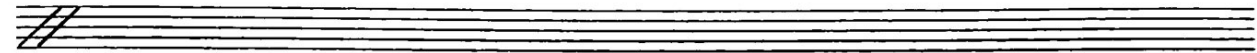

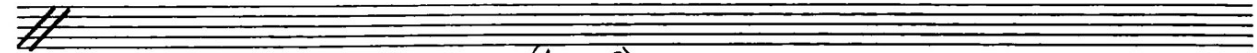

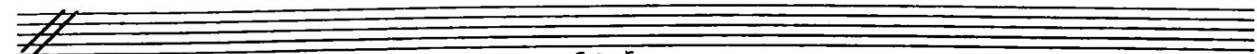

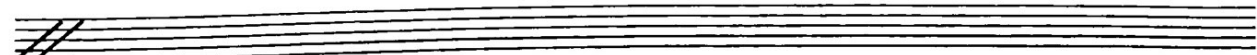

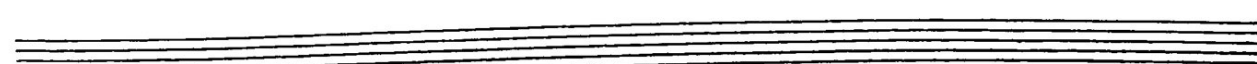
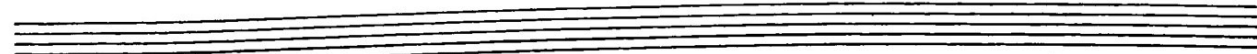

↓

END OF COMBINATION 7

8VA  
BASSA

8  
8

Los Angeles,

13 & 14 APRIL, 1959